

A59-110

22022A

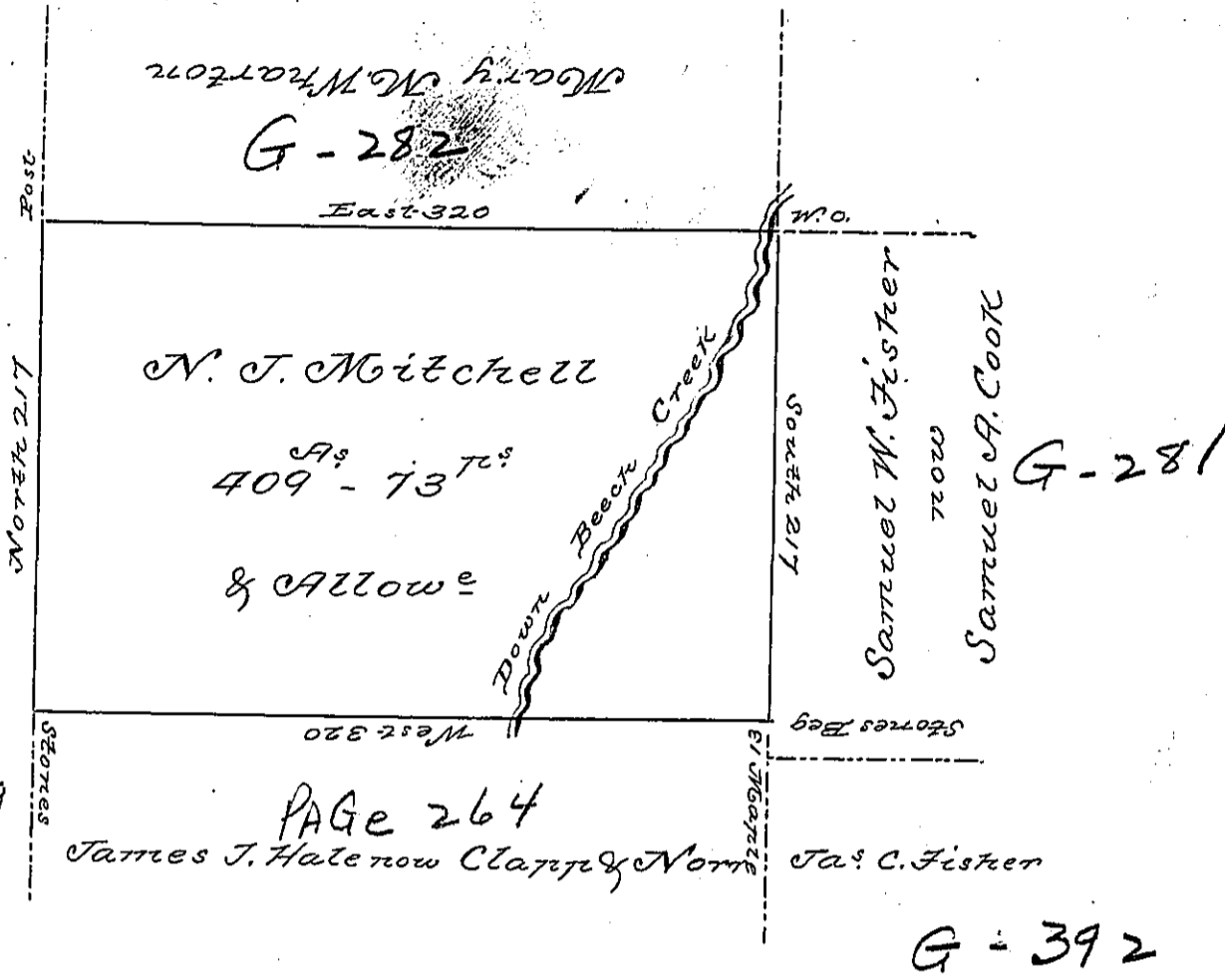

A59-109

PAGE 264

Draft of a tract of Land situate in Boggs & Snowshoe Townships Centre County containing four hundred nine acres and seventy three perches & allowance of six per cent for roads &c. Surveyed the 22nd November A.D. 1853 in pursuance of a Warrant granted to N. J. Mitchell dated the 11th November 1853 for 400 Acres.

To J. Porter Brawley Esq. } By Jacob Bollinger D.S.
 Surveyor General Pa }

Note. There is an error in returning the Jo: P. Norris as adjoining the James J. Hale, as the surveys on the ground actually show that James J. Hale only runs on its East line thirteen perches along the Samuel W. Fisher from the maple corner of the survey, as shown above by the dotted line from the maple to stores at the beginning of the above survey.

J. B. D. S.

IN TESTIMONY that the above is a copy of the original remaining on file in the Department of Internal Affairs of Pennsylvania, made conformably to an Act of Assembly approved the 16th day of February, 1833, I have hereunto set my Hand and caused the Seal of said Department to be affixed at Harrisburg, this

Fifth day of October 1897

James W. Latta
 Secretary of Internal Affairs.